

NOTE: This home may require wall bracing tie-downs depending on wind/seismic design. Please refer to the permit set for tie-down loads and locations if applicable. Some areas of the exterior wall sheathing may be shipped loose to allow access for tie-down installation. All tie-down designs are by others.

Stairway:
 Riser HT: 8 1/4" Max.
 Tread Depth: 9" Min.
 Head Room: 80" Min.
 Note: The Stairwell geometry in this home has been designed to the criteria above. If IRC geometry is required or desired, please contact Pennwest for plan adjustments.

	T.V. →	PHONE
	⊗ Exterior Faucet	⊗ Exterior Coach Light
⊙ Light	⊙ Receptacle	
⊙ Stem Light	⊙ Junction Box	
	Ⓡ Can Light	HDMI Box
	Ⓢ Solar Tube	Computer Jack

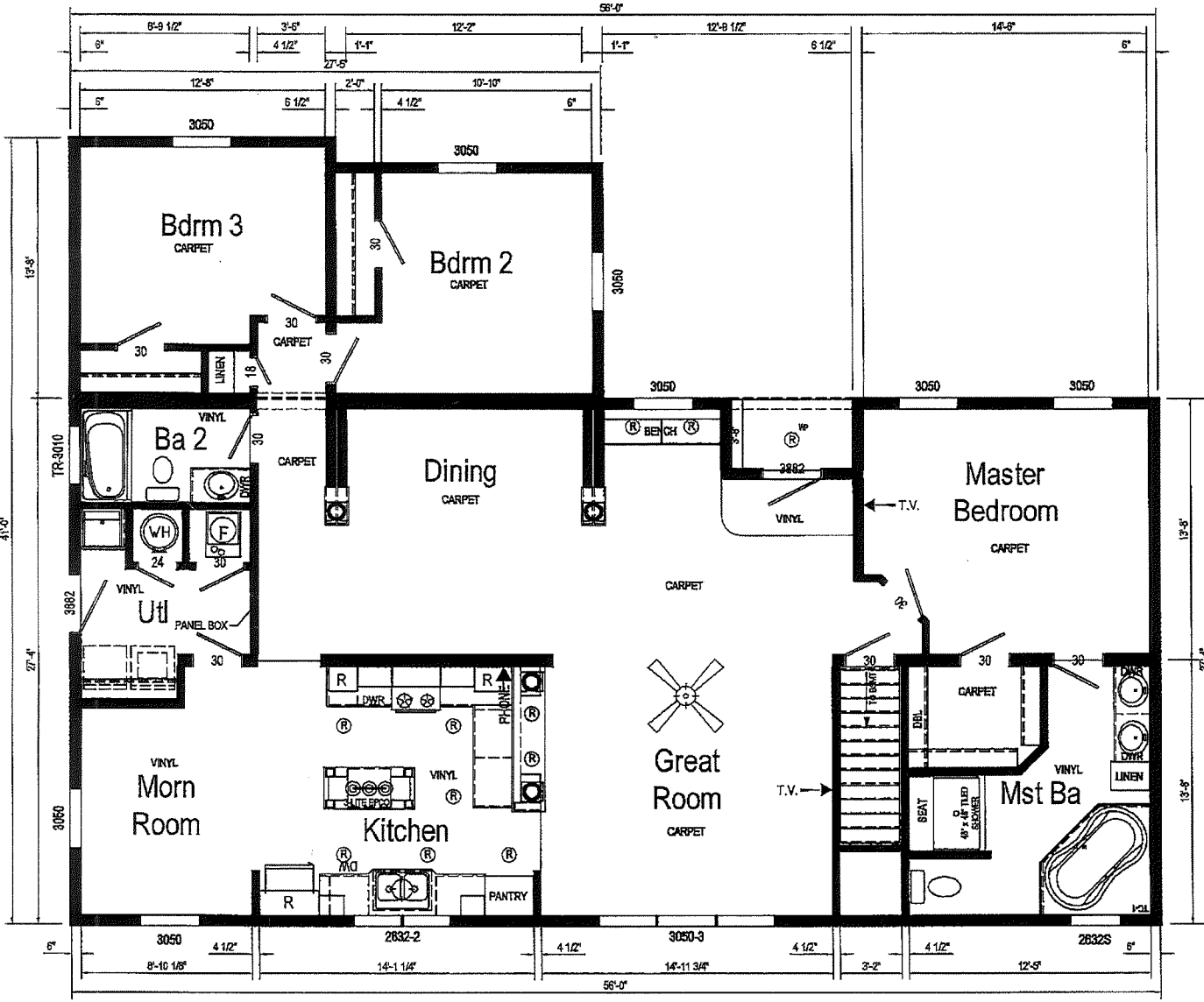

HF120-AD1 4156 Approx. 1863 Sq. Ft.

Builder: Pennwest Homes	Callout: 4156	Revisions	Scale: 1/8" = 1'-0"	Date: 1/16/2015	Cust Stock	Model/Eng. No.: HF120-AD1
Title: Literature		Date: 1/16/2015 Number: 1	Drawn By: JH	Reference: NONE	Dr: Showcase Homes SN: ENC08841BCM	Pg.: LIT